

GremlinSoft Organizer 97 is a very powerful notes organizer. Its simple user-interface makes it easy to use and puts all of its many features at your fingertips.

For a description of the program and its features please click [here](#).

For Registration Info please click [here](#).

Here are descriptions of the pop-up menu and main-menu commands:

[Group List](#)

[Notes List](#)

[Note Editor](#)

[Tray Icon](#)

For more information on GremlinSoft Organizer, please visit our web-site at:

<http://gremlinsoft.base.org>

Thank you very much for trying out GremlinSoft Organizer 97

This help file was created with [HelpScribble](#).

GremlinSoft Organizer 97 is a Shareware program, which means that you can use it legally for 30 days free of charge to evaluate it. If during, or at the end of, that period you decide that you would like to continue using it, please register your copy. Your registration will license you to use your copy of GremlinSoft Organizer 97 and will support work on future versions, new features, and bug fixes, and will provide you with technical support via e-mail.

The latest information on how to register is always available from the GremlinSoft homepage at <http://www.gremlinsoft.base.org>

The current registration fee is US\$7.00 (or \$10.00CAN).

If you would like to receive your registration key via snail-mail, please add US\$3.00 (or \$4.00 CAN) for shipping/handling costs.

Sending the registration key through e-mail is preferable and cheaper for you, therefore most of the people will probably choose that option.

You can register GremlinSoft Organizer by sending a U.S. or Canadian personal check or money/postal order to:

Stanislav Mitranic
#53 9520 Bonaventure Dr. SE
Calgary, Alberta
T2J 0E5
Canada

Please make checks or money/postal orders payable to Stanislav Mitranic

Please make sure you send your full name, company name (if applicable), postal address and email address with your registration.

Once we have received your registration, we will send you an email with your registration key. If you've submitted a registration and haven't received a reply, you can email us at gremlinsoft@geocities.com to check up on the status of your registration.

This help file was created with [HelpScribble](#).

Here is a short summary of all the features in GremlinSoft Organizer 97:

- Simple, yet powerful user-interface.
- Ability to organize your notes into groups.
- Each note has its own title.
- All text that you copy to clipboard is stored in Clipboard group and if the text came from a different program and 'Clipboard' was the active group, text will be copied in the edit window.
- Support for very long notes (up to 4MB per note).
- 30-day trial period FREE OF CHARGE.
- Printing capabilities.
- Tray Icon user-interface with pop-up menu containing last 5 Clipboard notes and all of your favorite notes.
- Customizable font and background color.
- Context sensitive pop-up menus.

And here is a screenshot of the program itself:

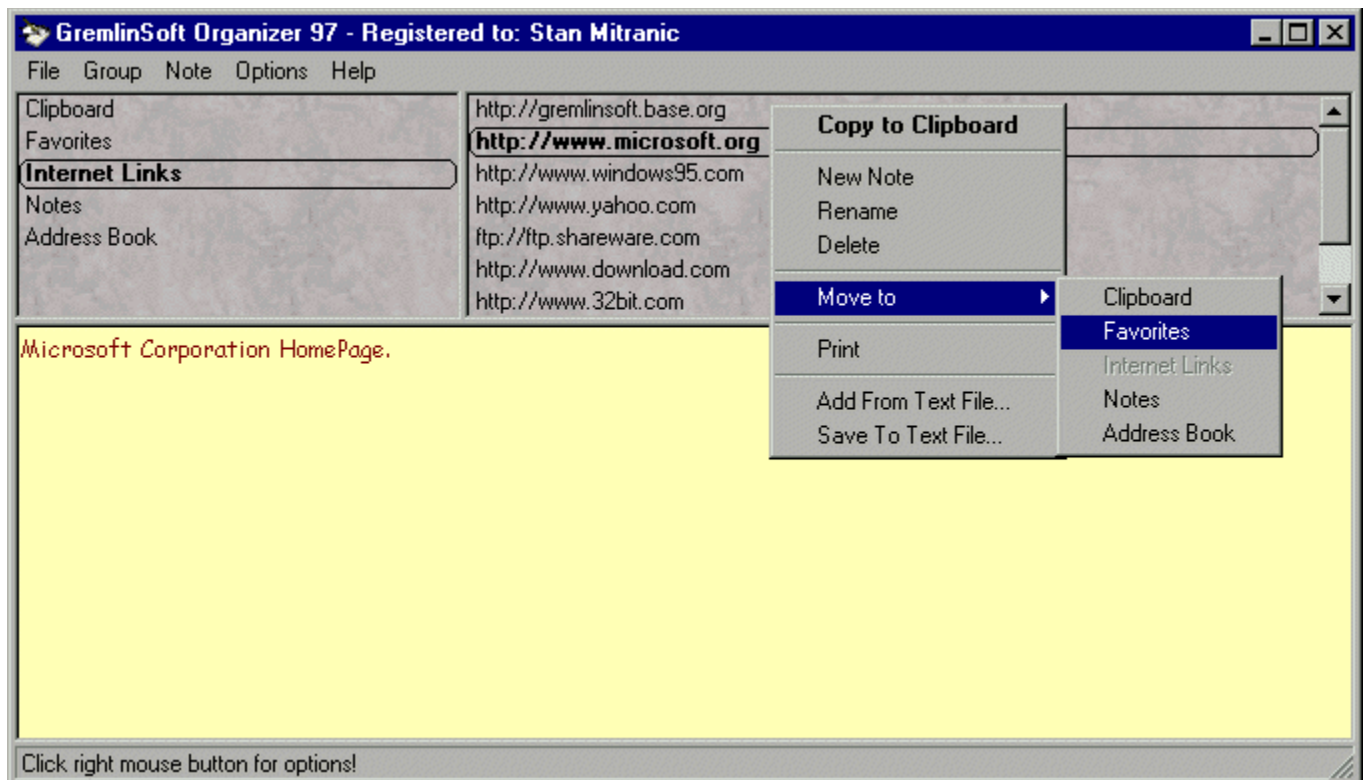

In top left corner is a list which lets you organize all of your notes into groups. You can add, remove and rename groups.

Beside the group-list, is a notes-list. It contains a list of notes in a group. Clicking on any

notewill show the whole text of that note in this window. From the pop-up menu you can copy a note to clipboard, save it to a text file, rename it, delete it or move it to a different group.

You will notice that the first group in the group-list is called 'Clipboard'. This group is different from the rest, because whenever you copy a piece of text in any application, it will be stored in this group. This feature is very powerful and has many uses.

For example if you are working in a word-processor and want to write-down a short note, you don't have to switch to GremlinSoft Organizer, but you can simply type the note in your word-processor and copy it to clipboard. It will be saved in 'Clipboard' group and from there you can move it to any other group.

The second group, called Favorites is also a special group, because when you click on the Tray Icon with the left mouse button you will get last 5 notes from the clipboard group and all the notes from the favorites group. When you select one of these notes, they will be automatically copied to clipboard so you can paste it into any application.

GremlinSoft Organizer will automatically save all data to a file on the disk when you close it.

A note doesn't have to be short. Each note can be up to 4 MB long. This is way more than anybody will ever need, but we had to set a limit somewhere.

This help file was created with [HelpScribble](#).

Group list shows you all the groups you currently have. By clicking on one of the groups, its contents are automatically displayed in the Notes list.

If you click the right button in the Group list a menu will pop-up. This menu can also be accessed by clicking on the **Group** in the main-menu.

Group menu has 3 options:

Add - Adds a group at the end of the group list.

Rename - Renames the currently selected group.

Delete - Removes the currently selected group completely. If you accidentally delete a group, you can recover it by closing the program, deleting the data file (notes.dat) and renaming the backup file (notes.bak) to notes.dat.

This help file was created with [HelpScribble](#).

Notes list shows you all the notes in the currently selected group. By clicking on one of the notes, its contents are automatically displayed in the Note Editor.

If you click the right button in the Notes list a menu will pop-up. This menu can also be accessed by clicking on the **Note** in the main-menu.

(Note: **MoveTo** menu option is not accessible via the main-menu, but only when you click the right button in the Notes list.)

Group menu has 8 options:

Copy To Clipboard - Copies the currently selected group to the clipboard. Same effect can be achieved by double-clicking on a note in the Notes list.

New - Creates a new note in the currently selected group. New note's title will be **New Note** and it will have no text associated with it.

Rename - Renames the currently selected note.

Delete - Removes the currently selected note completely. If you accidentally delete a note, you can recover it by closing the program, deleting the data file (notes.dat) and renaming the backup file (notes.bak) to notes.dat.

Move To - This menu option will show you a list of all the groups that you have and by clicking on any of these groups, currently selected note will be moved to that group. (Note: this menu option is not accessible via main-menu, but only when you click the right button in the Notes list.)

Print - Prints the currently selected note on the default printer with the font that is selected in the Note Editor Window.

Add Text File - Allows you to add a text file as a note in the currently selected group.

Save To Text File - Allows you to save a note to a text file.

Note Editor allows you to edit the text of the note. You can modify an existing note or you can create a new note and edit the text for it. In either case, as soon as you click on a different note or group, the text will be saved into that note.

If you click the right button in the Note Editor a menu will pop-up. Most of the options in this menu are accessible only when you right-click in the Note Editor (largest part of the window in the bottom half, where the text of the note is actually shown), but some of them are accessible via main-menu as well.

There are 5 options in this menu:

Insert As New Note In - This menu will show you the list of all the groups and by clicking on one of them you can insert the text as a new note in one of these groups. If you selected some text and then clicked right button then the text of this options changes to **Insert Selection As New Note In** and instead of whole text being inserted as a new note, only the selected text will be used.

Save To Text File - Allows you to save the text to a text file. If you selected some text and then clicked right button then the text of this options changes to **Save Selection To Text File** and instead of whole text being saved, only the selected text will be saved.

Insert Text File - Inserts a text file into the note at the current cursor position.

Change Font - Allows you to change font (type, size, style and color) for Note Editor Window. (Also accessible via **Options** in the main-menu.)

Change Background - Allows you to change background color for Note Editor Window. (Also accessible via **Options** in the main-menu.)

This help file was created with [HelpScribble](#).

Tray Icon is visible even when the main window is minimized, allowing you to still work with this program even though it is not taking up any space on your desktop.

When you click on the tray icon with the left mouse button a menu, consisting of last 5 **Clipboard** notes and all of your **Favorite** notes, will pop-up. When you click on one of these notes, it will automatically be copied to clipboard, allowing you to paste it into any application.

If you click on the tray-icon with the right mouse button a different menu pops up and it consists of the following 5 options:

Restore/Minimize - Allows you to Restore the main window if it is minimized or Minimize it, if it is visible.

Graphics - Enables/Disables graphics in the Group and Notes Lists. Normally graphics would be enabled, but if you for some reason experience problems with it, you can disable graphics. (Some people have experienced problems with graphics due to bugs in their video-drivers. It is not a problem with GremlinSoft Organizer and if you do experience some problems, contact your video-card manufacturer and check if updated drivers are available.) This option is also accessible via **Options** in the main-menu.

Register - Allows you to enter Registration Key once you receive it from us. This option is also accessible via **Help** in the main-menu.

About - Shows the About help screen with information about how many days of the free-trial period are left or your name if you have registered the program. It is also accessible via **Help** in the main-menu.

Exit - Exits the program. Also accessible via **File** in the main-menu.

This help file was created with [HelpScribble](#).

HelpScribble

HelpScribble is a help authoring tool written by Jan Goyvaerts. This help file was created with the unregistered version of HelpScribble, which is why you can read this ad. Once the author of this help file is so honest to register the shareware he uses, you will not see this ad again in his help files.

Recompiling the help project with the registered version is all it takes to get rid of this ad.

HelpScribble is a stand-alone help authoring tool. It does *not* require an expensive word processor. (Only a help compiler as Microsoft likes keeping the .hlp format secret. Not my fault.)

Here are some of HelpScribble's features:

- The Setup program will *properly* install and uninstall HelpScribble and all of its components, including registry keys.
- Create, edit and navigate through topics right in the main window. No need to mess with heaps of dialog boxes.
- All topics are listed in a grid in the main window so you won't lose track in big help projects. You can even set bookmarks.
- Use the built-in Browse Sequence Editor to easily create browse sequences.
- Use the built-in Window Editor to change the look of your help window and create secondary windows.
- Use the built-in Contents Editor to create Windows 95-style contents files. Works *a lot* better than Microsoft's HCW.
- No need to mess with Microsoft's SHED: use the built-in SHG Editor to create hotspot bitmaps. Draw your hotspots on the bitmap and pick the topic to link to from the list.
- With the built-in Macro Editor you can easily compose WinHelp macros whenever needed. It will tell you what the correct parameters are and provide information on them.
- If you have a problem, just consult the online help. The help file was completely created with HelpScribble, of course.
- HelpScribble is shareware. However, the unregistered version is *not* crippled in any way. It will only add a small note to your help topics to encourage you to be honest and to register the shareware you use.

These options are very interesting for Delphi developers:

- If you are a component writer, use the Delphi Parser to build an outline help file for your component. Just fill in the spaces and you are done. (Try it if you do not believe me or just look at the help file you are reading now.)
- If you are an application writer, HelpScribble provides you with a property editor for the HelpContext property. You can select the topic you need from a list of topic titles or simply instruct to create a new topic. No need to remember obscure numbers.
- The property editor also provides a tree view of all the components on your form and their HelpContext properties. This works very intuitively. (Much nicer than those help tools that simply mess with your .dfm files.)
- HelpScribble can perform syntax highlighting on any Delphi source code in your help file.

HelpScribble is shareware, so feel free to grab your copy today from my web site at <http://www.tornado.be/~johnfg/>

